

Cartridge Test Report

Test Bay:
Muzl to Scr1: 8.0 feet
Scr1 to Scr3: 4.00 feet
Muzl to Trgt: N/A feet
Target Size: N/A inches
Temperature: 70 °F
Humidity: 78 %
Altitude: 0 feet
Baro Press: 29.53 in Hg
Time Scale: 2 Msec.
Test Date: 11/9/2018
Test Time: 10:34

Gun: 45 Auto SAAMI Barrel
Mfg/Model: Wiseman
Caliber: 45 Auto
Serial #:
Vel Correction: 0 fps
Press Correction: 0 PSI
Xducer A ID: 117B39-SN5325
Offset Press: 6456 PSI
PC/Press: 0.136 PC/PSI
Press/Volt: 5000 PSI
Xducer B ID:

Load: 45 Auto 230 JHP
Bullet Wgt: 230.0 grains
Bullet Style: JHP
B.C.: 0.300 G1
Primer: Winchester
Brass: Jag
Max Avg Pre...: 21,000
Avg Velocity: 850-900
Note:



SYSTEM 85 SHOT DATA

Rnd	Time	Vel13	-----Pressure-----			
			PeakA	TimeA	RiseA	AreaA
1	10:35:33	816	15344	135	69	3703
2	10:36:12	858	17169	140	60	4165
3	10:36:21	850	16056	130	62	3974
4	10:36:29	856	17081	130	58	4331
5	10:36:38	831	15444	130	66	3640
6	10:36:46	842	16444	135	60	4177
7	10:36:55	838	16281	145	62	4106
8	10:37:02	841	16881	145	62	4269
9	10:37:10	825	16131	135	67	4027
10	10:37:21	832	16081	135	66	4031

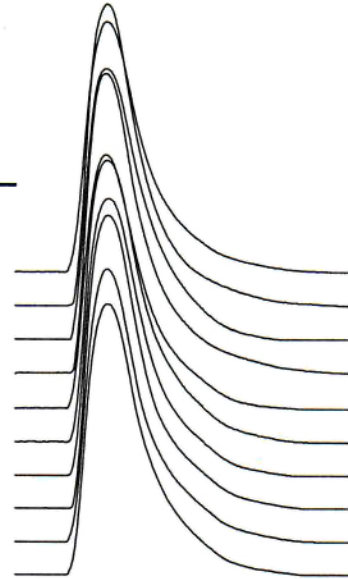

SUMMARY

	Time	-----Pressure-----				
		Vel13	PeakA	TimeA	RiseA	AreaA
Avg	10:36:39	839	16291	136	63	4042
SD	00:00:31	13	624	6	4	225
HI	10:37:21	858	17169	145	69	4331
LO	10:35:33	816	15344	130	58	3640
ES	00:01:48	42	1824	15	11	691

Comment (22kHz):